

CERTIFICATED MANAGEMENT SERIES

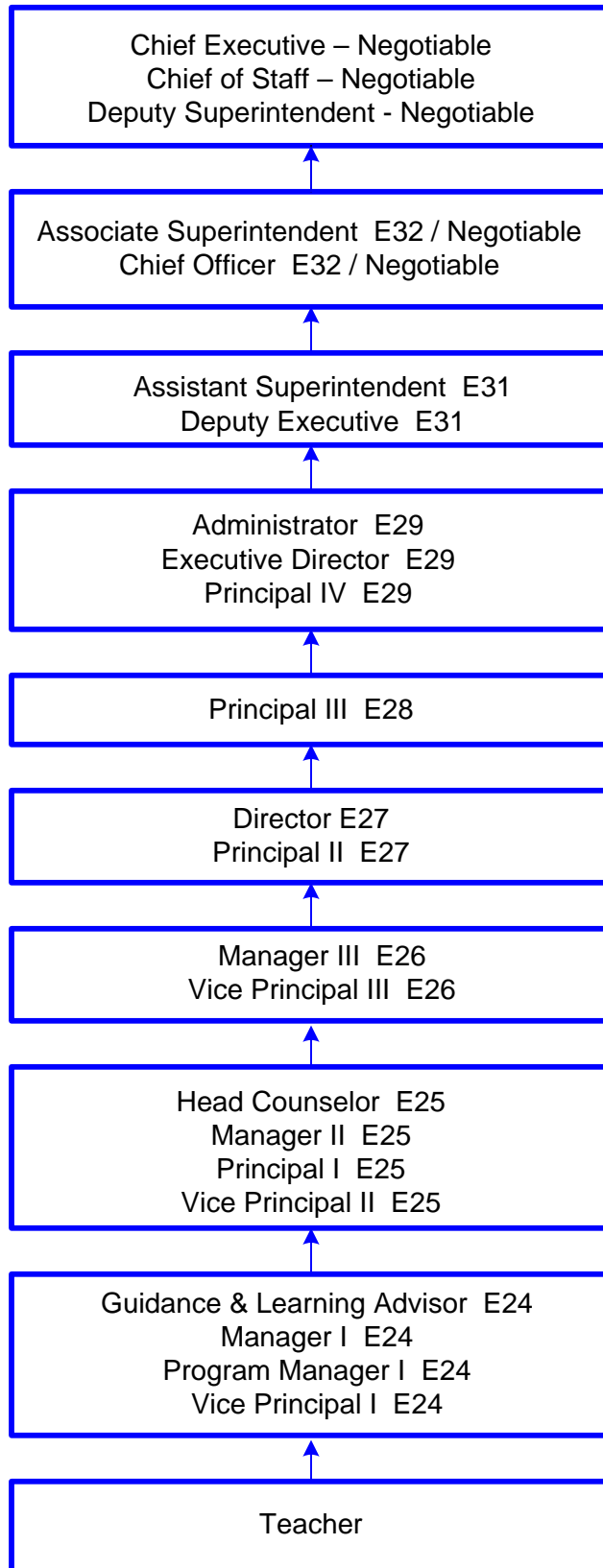

Salary Schedule

N (Operations Unit - SEIU 521)

G (White Collar-CSEA 125)

S (Supervisory)

T (Confidential)

E (Management)

* Job title also listed in other series.

Progression through the levels will vary for each individual depending on their education, training, experience and career goals. Some jobs may require a certificate, license or degree.